

WITMARK
POPULAR
PUBLICATIONS

Respectfully Dedicated
(by permission)
to

Messrs E.M. and Jos. Holland.

March.

Two-Step.

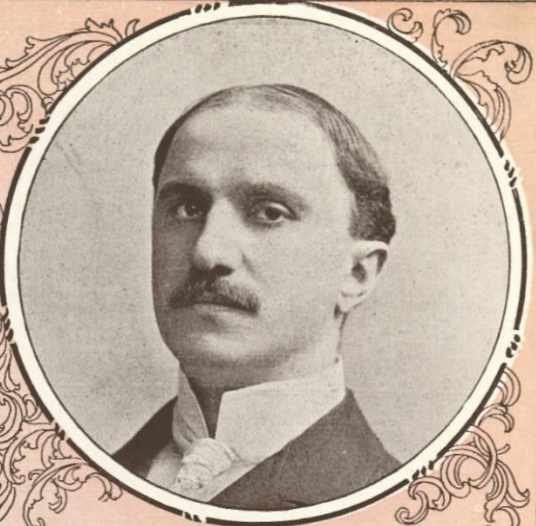

Joseph Holland

A SOCIAL HIGHWAYMAN

Composed by

Frank J. Gurney

Composer of
"Frolie of the Coons"
"Dance of the Marionettes," ETC.

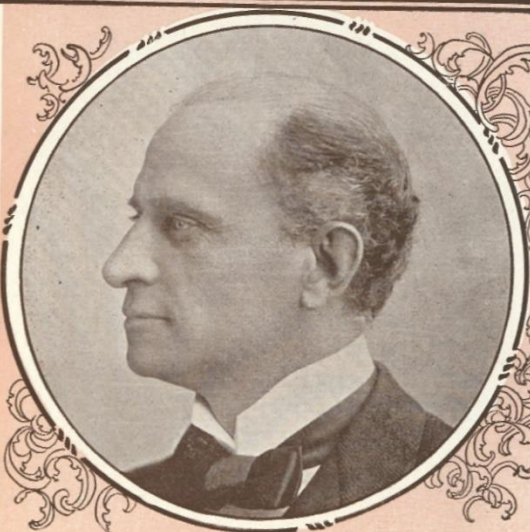

Ernest Holland

NEW YORK

Published by M. WITMARK & SONS, 49 & 51 West 28th St.

4

G

U-1

Respectfully Dedicated to E. M. and Joseph Holland.

A Social Highwayman.

March and Two-Step.

FRANK J. GURNEY.

INTRO.

D. C.