Donald Brian's Big Success in the Girl from Utah

Ballin' the Jack

Fox-Trot

BY

CHRIS SMITH

ARRIA HATHAWAY AND JOE. McSHANE

Published by JOS. W. STERN & CO.

50¢

Ballin' The Jack

Fox Trot

By CHRIS. SMITH
and
JAMES REESE EUROPE

BALLIN' THE JACK

Moderato.

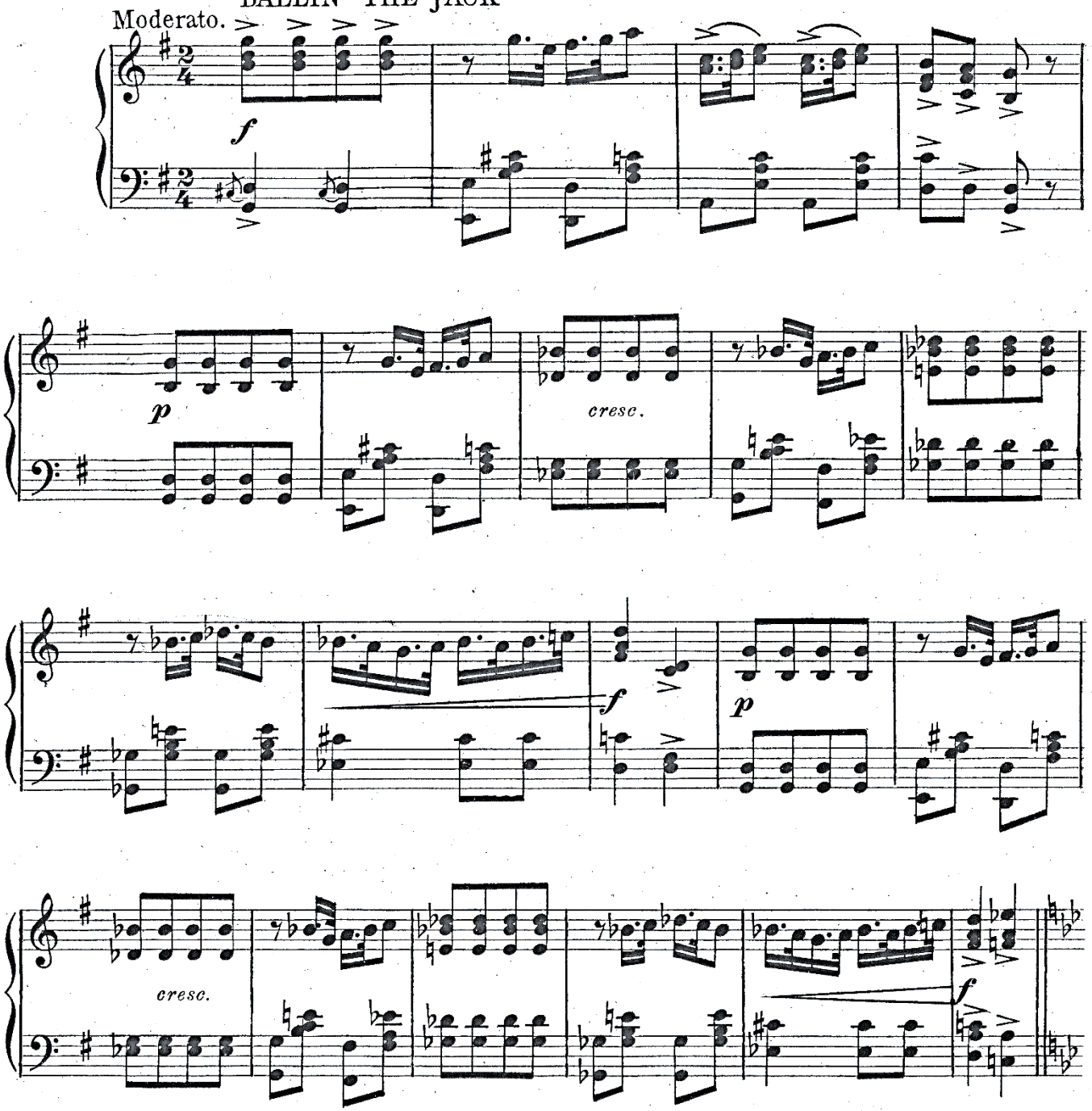

Copyright MCMXIV by Jos.W.Stern & Co.
British Copyright Secured.
Depositado conforme con las Leyes de los Payses de Sud y Central America y Mexico.
Depositado en el ano MCMXIV por Jos.W.Stern y Cia., Propietarios Nueva York.

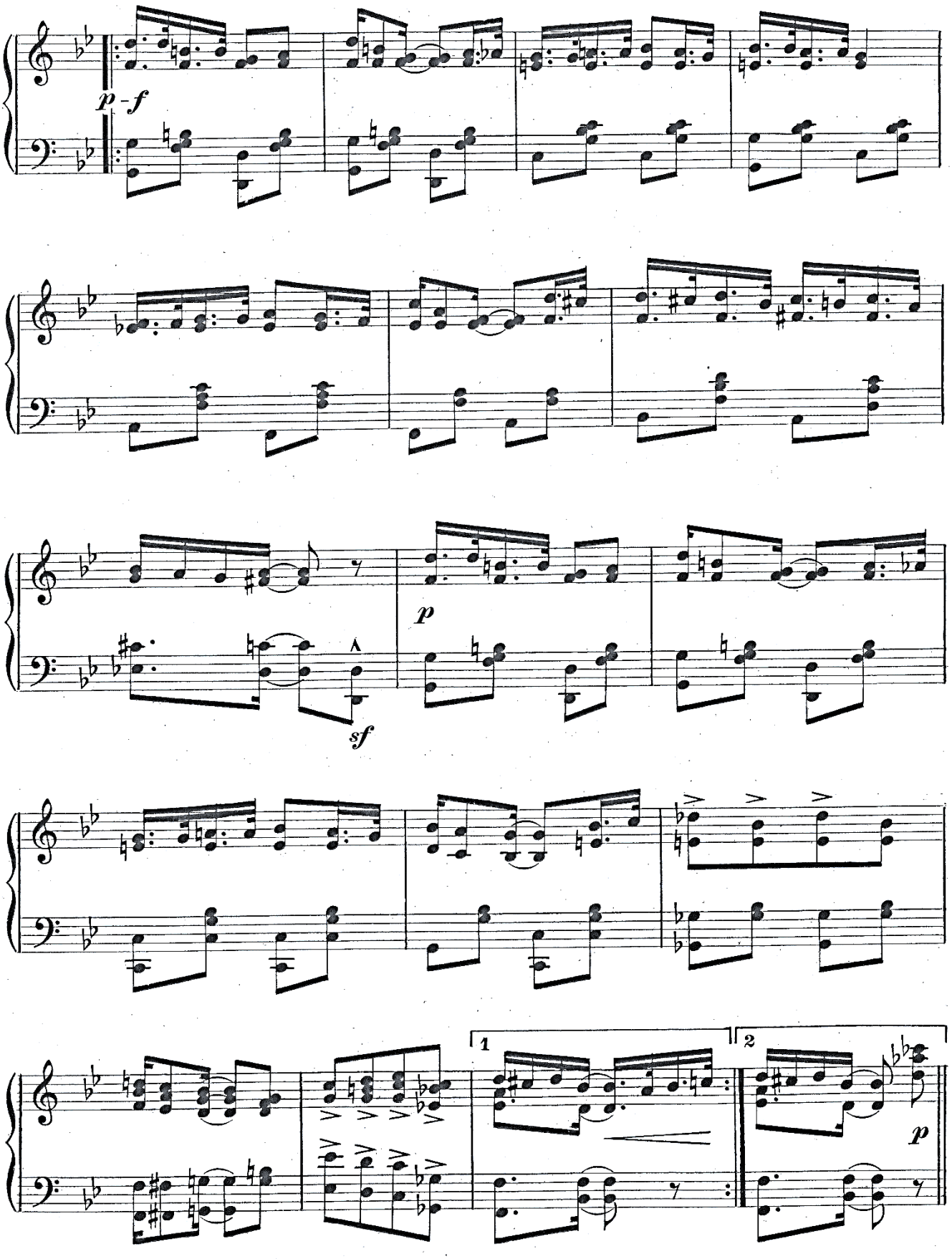
p - f
p
sf
1
2
p

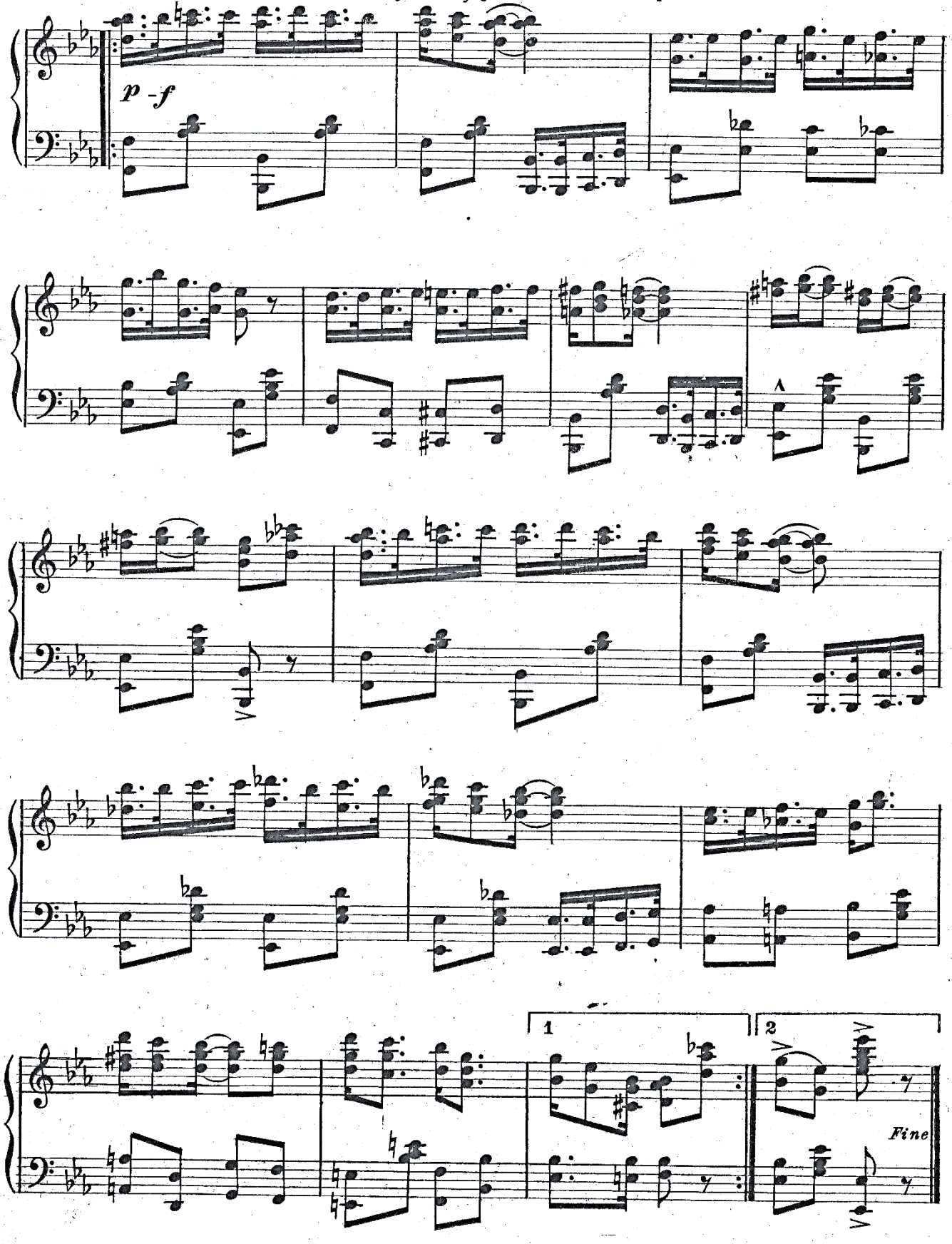
p -f
1
2
Fine