

B6276
340
e.2

WITMARK & SONS
POPULAR PUBLICATIONS

DARKEY DOINGS

A BLACKVILLE FROLIC.

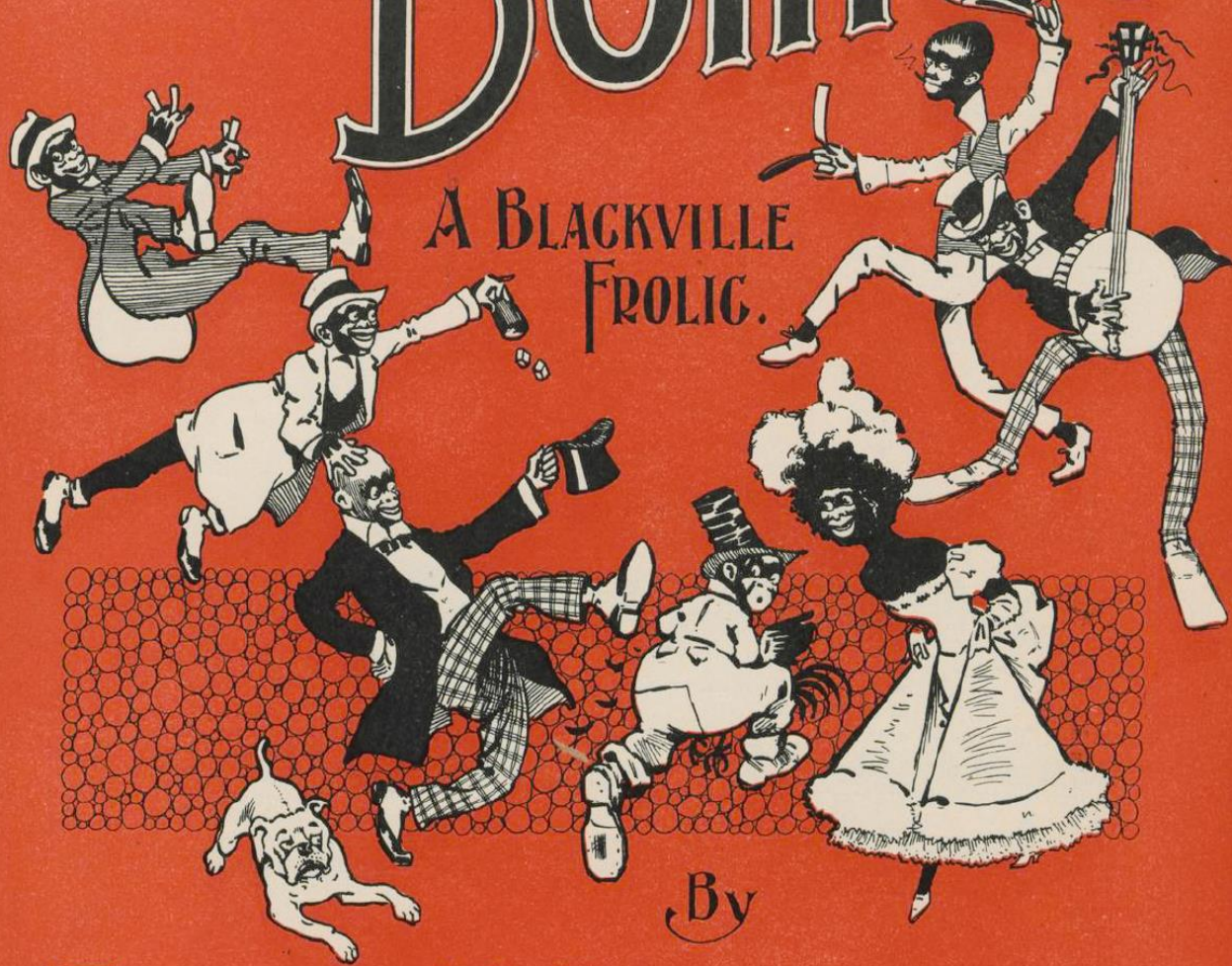

By

EFFIE F. KAMMAN.

COMPOSER OF "DANCE OF THE BROWHIES" ETC. ETC.

BAND,
ORCHESTRA,
BANJO,
MANDOLIN,
GUITAR.

PUBLISHED BY

M. WITMARK & SONS.

5

CHAS. BREARD & CO. LONDON, ENGL. — WHALEY ROYCE & CO. TORONTO, CAN.
COPYRIGHTED FOR GREAT BRITAIN & ALL BRITISH COLONIES & DEPENDENCIES

DARKEY DOINGS.

MARCH AND TWO-STEP.

EFFIE F. KAMMAN.

Tempo di Marcia.

Copyright MDCCCXCIX by M. WITMARK & SONS.
English Copyright Secured.

Trio.

