

Respectfully inscribed

to a universally popular man and a true journalist,

JAMES GORDON BENNETT, ESQ.

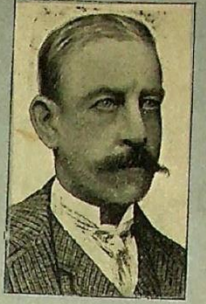

AS PERFORMED
IN ALL
THE PROMINENT
DANCING
ACADEMIES.

THE

NEW YORK

HERALD

NEW YORK, TUESDAY, NOVEMBER 14, 1893.—EIGHTEEN PAGES.
dry goods, &c.

NO. 20,903.
OFFICES:
No. 20,903.
No. 20,903.
No. 20,903.

LOST AND FOUND.
LOST—One gold watch...
LOST—One silver watch...
LOST—One gold watch...
LOST—One silver watch...
LOST—One gold watch...
LOST—One silver watch...

HALL
SPECIAL SALE
FURS
261 AND 263 GREENWICH ST.
H. HALL
FOR THE FAST
GREENWICH ST.

YOU AND YOUR WIFE
HAVE BEEN TALKING
ABOUT GETTING SOME FURNITURE—PER-
HAPS A BAY CARTRIDGE AND A CARPET—
BUT YOU ARE WAITING AND WE SUSPECT
THAT YOU ARE HOPEFULLY OF THE WHOLE MONEY IS AT THE
BOTTOM OF THE BOTTLE.
DON'T YOU GET THESE THINGS OF US
ON CREDIT?
EMBRACES EVERYTHING FOR
HOUSEKEEPING—
Those who cannot favor us with a call can write us of
any proposition of terms they wish to submit, and we
will give them our prompt attention.

BAUMANN & CO
737, 739, 741, 743 5TH AV.
CARPETS, BEDDING,
BY CARRIAGES,
CROCKERY,
Etc.

MAGY & CO. H
615 1/2 AV. 13TH TO 14TH ST.
THREE NEW PASSENGER ELE-
VATORS, OUR NEW BUILDING
ENLARGED—25,000 SQUARE FEET
OF FLOOR SPACE ADDED
SPECIAL GLOVE
(On the main floor of our new
220 DOZ. LADIES' FC
GREEN HOODS, BLA
REGULAR WITH FAN
REGULAR DOLLAR

MARCH AND 2 STEP DANCE.

BY MONROE H. ROSENFELD,
AUTHOR OF
"THE PRINCESS ROYAL" MILITARY SCHOTTISCHE
"THE PRETTY DUCHESS"
AND OTHER POPULAR DANCES.

FRANK TOUSEY'S PUBLISHING HOUSE,
34 & 36 NORTH MOORE ST, N.Y.

Buffalo, New York

THE NEW YORK HERALD.

March and Two-Step Dance.

By MONROE H. ROSENFELD,

Author of "The Prince Royal," Military Schottische,
"The Pretty Duchess," and other popular instrumental works.

Intro.

March.

Trio.

First system of a piano score. The right hand features a melodic line with a dotted line above it labeled "Sva...". The left hand provides a harmonic accompaniment with chords and single notes.

Fifth system of a piano score, concluding the piece. The right hand has a fermata over the final notes.

