

WOODMEN OF THE WORLD. AND TWO STEP.

GRAND MARCH

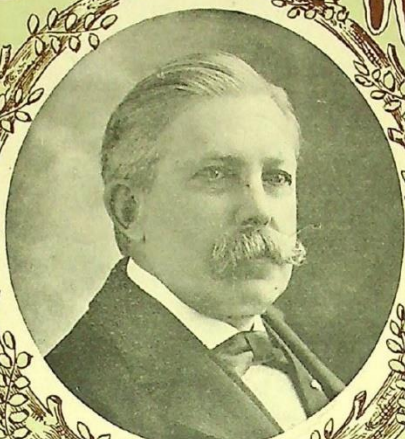

Founder of Woodcraft

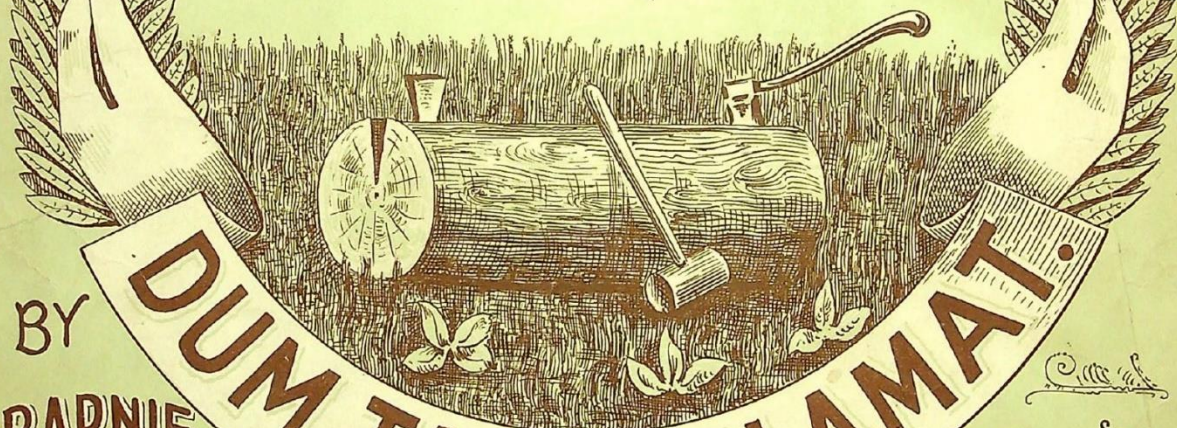

BY
**BARNIE
G. YOUNG**

DUM TACET CLAMAT.

Military Band
Orchestra
Two Mandolins and Guitar.
Two Mandolins and Piano.

Published by
W. R. WELLER.
ELKHART IND.

"WOODMAN OF THE WORLD" GRAND MARCH. TWO STEP.

BARNIE G. YOUNG.

Piano Arr. by W. A. METZNER.

Trio.

ff *dolce* *mf*

The fifth system concludes with first and second endings. The first ending is marked *fz* and the second ending is marked *ff*. It includes triplets and accents.