

# Castle Valse Classique

Hesitation

A Paraphrase  
on Dvorak's  
"Humoresque"

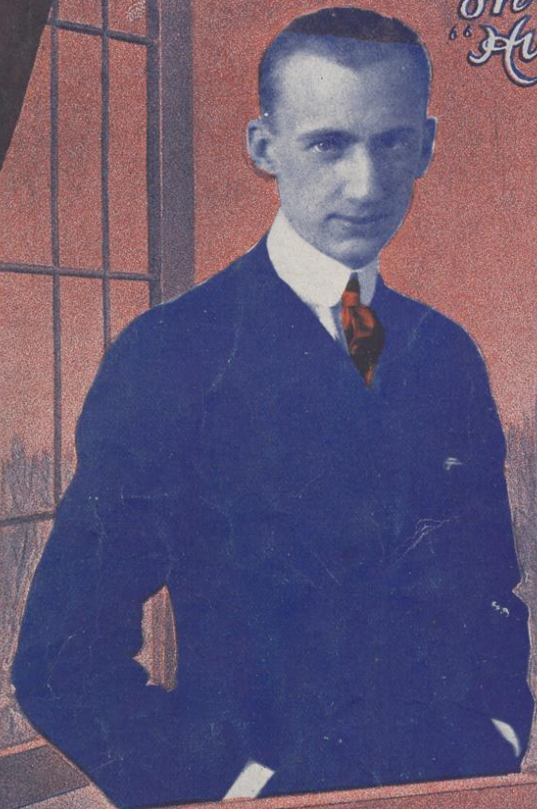

© 1913 MOFFETT CHICAGO

Arranged by  
**FORD T. DABNEY**

Published by **JOS. W. STERN & CO.**  
112, 104, 136 - ST. N.  
NEW YORK  
SOLE IMPORTERS  
ALBANY, N. Y. 12207

Introduced by  
**MR. & MRS.  
VERNON CASTLE**

5

# Castle Valse Classique

(Humoreske)

By A. DVORAK

arr. by FORD T. DABNEY

INTROD.

Legato.

Copyright MCMXIV by Jos. W. Stern & Co.

British Copyright Secured.

Depositado conforme con las Leyes de los Payeses de Sud y Central America y Mexico.

Depositado en el año MCMXIV por Jos. W. Stern y Cia. Propietarios Nueva York.

Grazioso e Staccato

