The Derby.

March & Two-Step.

By Martha Alice Boyd...

HOLMES MUSIC Co. MIDDLETOWN N.Y.

The Derby.

March and Two-Step.

by Martha Alice Boyd.

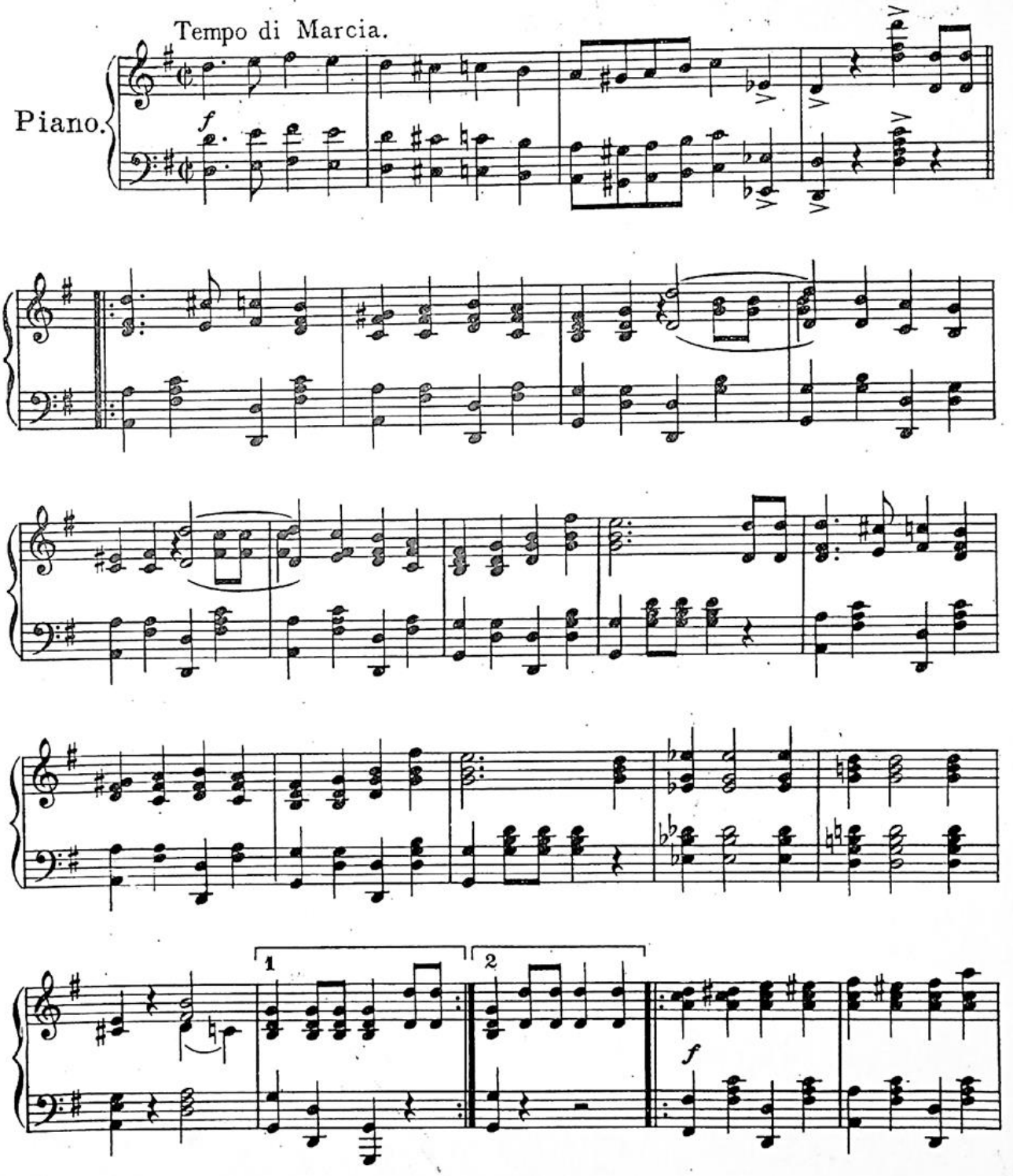

Copyright 1911 by Holmes Music Co. N.Y.
British Copyright Secured.

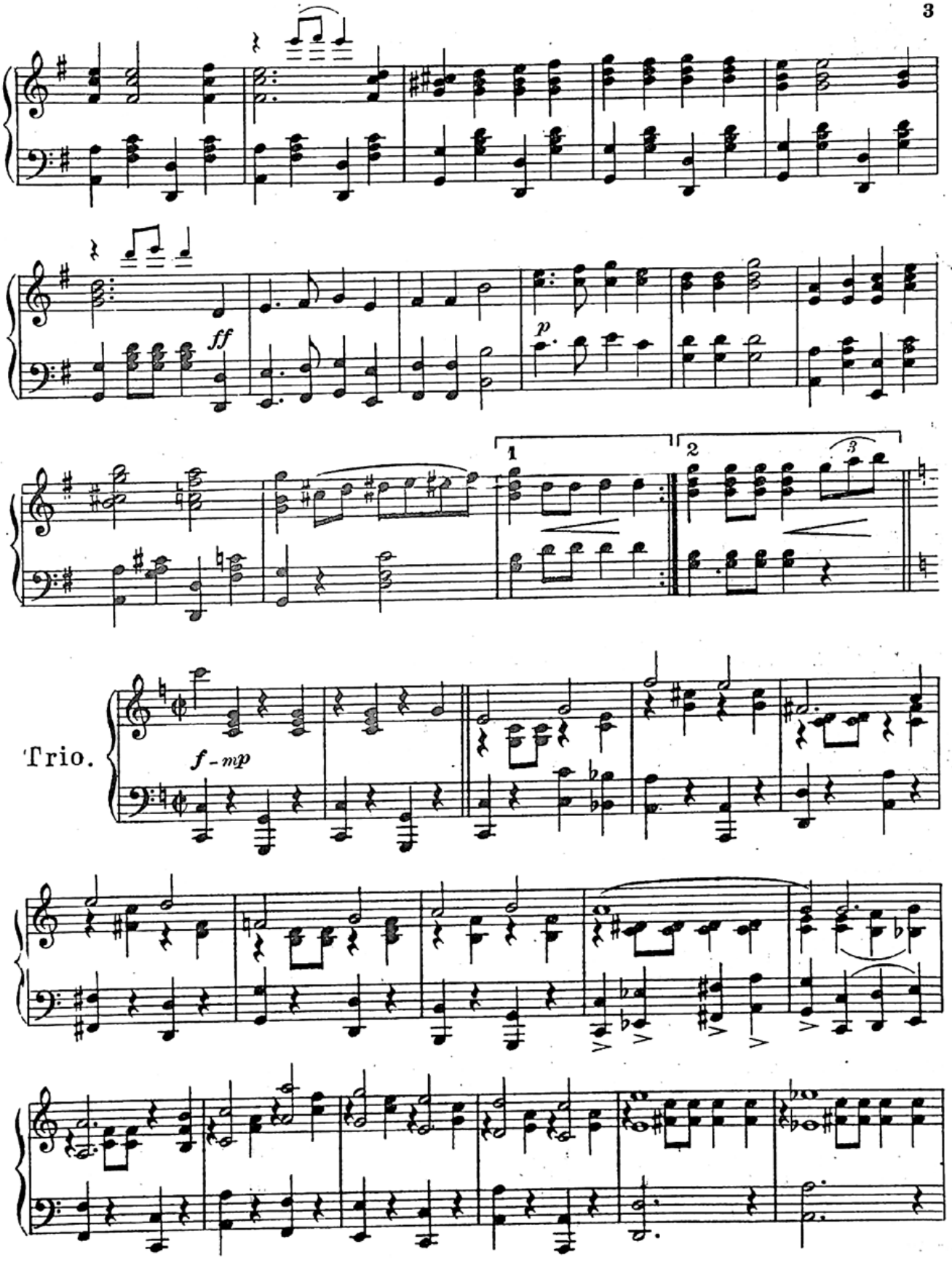
ff
p
1
2
3
Trio.
f - mp

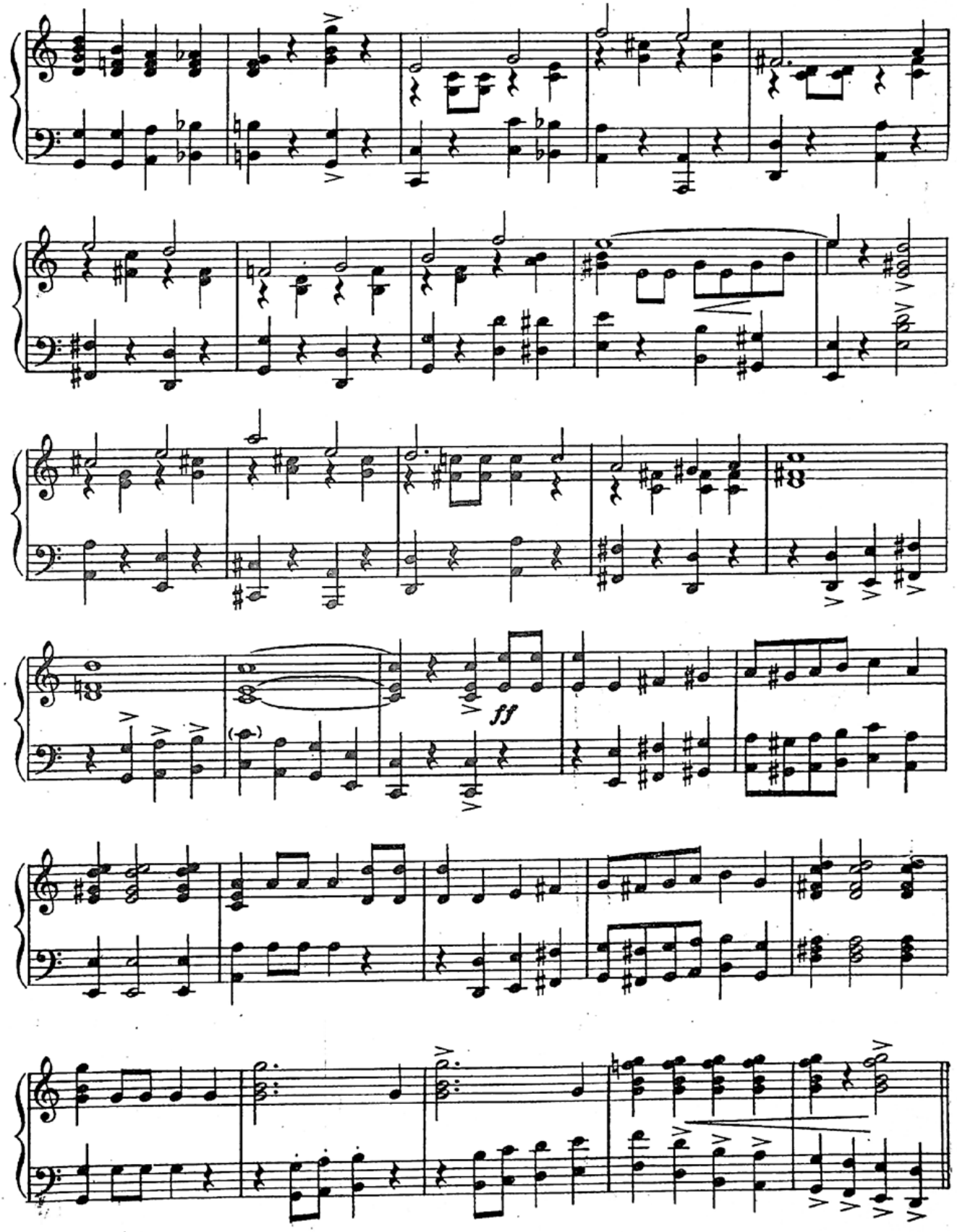
ff

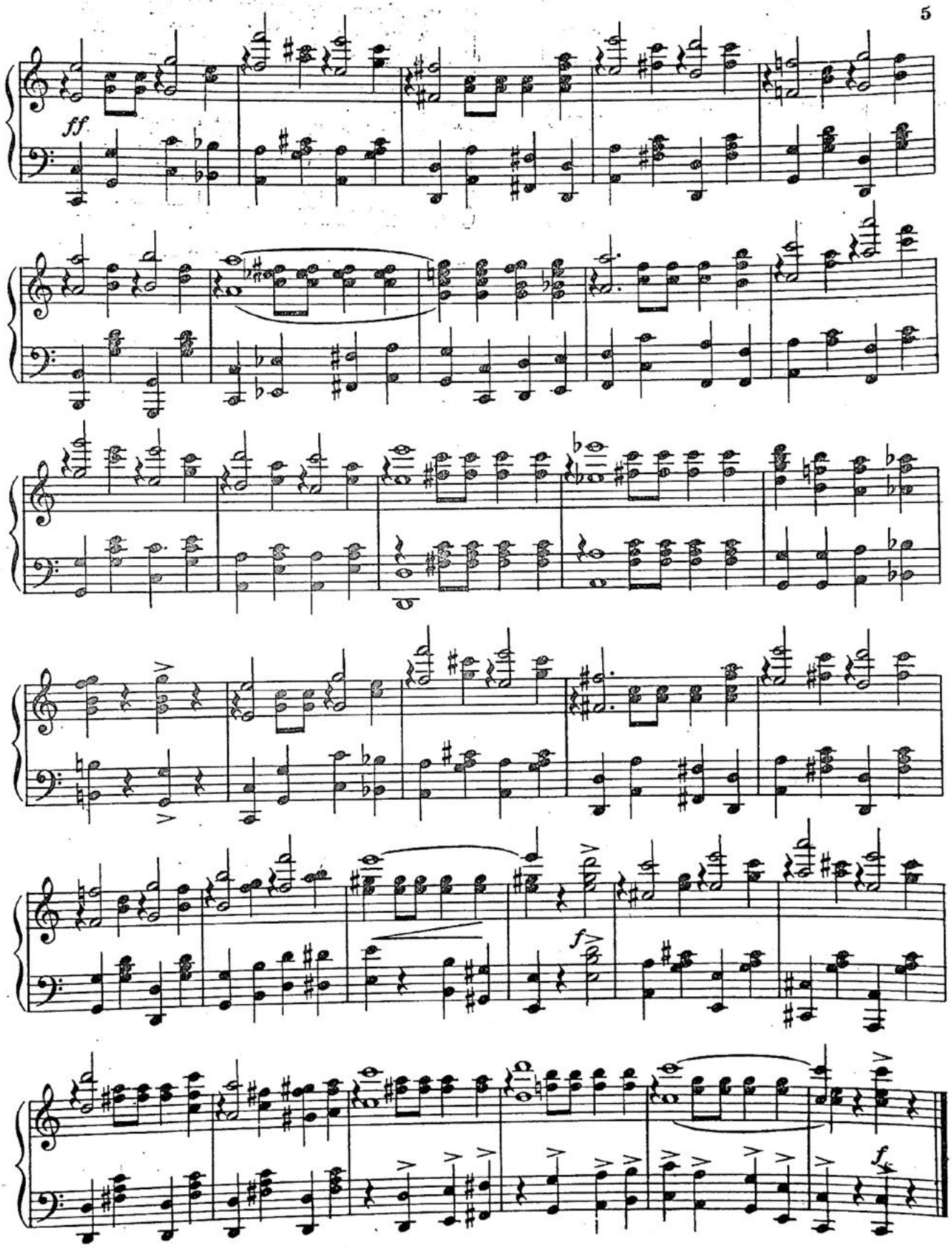
ff
f
fz