18994 27057—1

TWO COPIES RECEIVED

APR 6 1899

APR 6 - 1899

2nd COPY DELIVERED TO THE MAY 23 1899 Music Department.

Latest VOCAL AND INSTRUMENTAL MUSIC.

PERSIAN SONG.	*JOSEPHINE HOMANS.*	50¢
JAPONICA SERENADE. (PIANO SOLO.)	*RUDOLPH ARONSON.*	50¢
IT WAS THE BEST OF ALL. (BALLAD.)	*CHAS. GRAHAM.*	40¢
HAPPY ELI. (CHARACTERISTIC DANCE.) (Piano Solo.)	*J. A. SILBERBERG.*	40¢
BELLE OF COLUMBIA. (MARCH.) Banjo & Piano.	*RUBY BROOKS.*	75¢
A BACHELOR'S ROMANCE. (GAVOTTE.) (Piano Solo.)	*PAUL RUBENS.*	50¢
POLICE MARCH. (TWO-STEP.) " "	*LOUIS FELSBURG.*	50¢
I THINK OF THEE WHEN MORNING SPRINGS. (SONG.)	*G. TAGLIAPIETRA.*	50¢
OUR LANGUAGE AS IT'S SPOKEN. (COMIC SONG.)	*DAY & ISENBARTH.*	50¢
"ALOHA!" HAWAIIAN. (LOVE TO YOU.) (BALLAD.)	*MARGARET TOWNSEND.*	50¢
BELLE OF COLUMBIA. (MARCH.)	*RUBY BROOKS.*	50¢
THE MONITOR. (MARCH.) Banjo.	*BROOKS & DENTON.*	50¢
HONOR BRIGHT. (TWO STEP.) Piano Solo	*J. A. SILBERBERG.*	50¢
DANCE ALABAMA. (Piano Solo.)	*CHAS. J. ROCKWELL.*	50¢
COLONIAL GIRL. (WALTZES.) Piano Solo.	*CHAS. L. VAN BAAR.*	60¢
VARSITY MARCH. (Piano Solo.)	*CHAS. L. VAN BAAR.*	50¢
ALABAMA BLOSSOM. (CHARACTERISTIC TWO-STEP.)	*CHAS. L. VAN VAAR.*	50¢
I LOVE YOU MY LOVE I DO. (ETHIOPIAN SONG.)	*DAVE REED.*	50¢
THE COMING OUT PARTY. (MARCH and TWO STEP.)	*CHAS. L. VAN BAAR.*	50¢
THE WINGED FOOT. (MARCH and TWO STEP.)	*G. B. WHITE.*	50¢
CRADLE SONG.	*SPENCER CONRADE.*	50¢
DADDY'S PICCANINNY BOY.	*H. J. COX.*	60¢
THE GONDOLIER'S REVERIE. (CANZONETTA)	*PAUL RUBENS*	50¢
IN NAPLES. (Piano Solo.)	*PAUL RUBENS.*	50¢
OH! DAYS OF YORE.	*Wrods by SIDNEY ROSENFELD. Music by L. SPROWACKER.*	50¢
RAGGED WILLIAM. (WITH APOLOGIES TO ROSSINI.) Piano Solo.	*FRANK P. BANTA.*	50¢
AUNT JEMIMA'S CAKE WALK	*CHAS. J. ROCKWELL.*	50¢

PUBLISHED BY
BROOKS & DENTON
670 SIXTH AVE. (39th St.) NEW YORK.
LONDON,
FRANCIS, DAY & HUNTER.
142 Charing Cross Road.

AUNT JEMIMA'S CAKE WALK.

Chas. J. Rockwell.

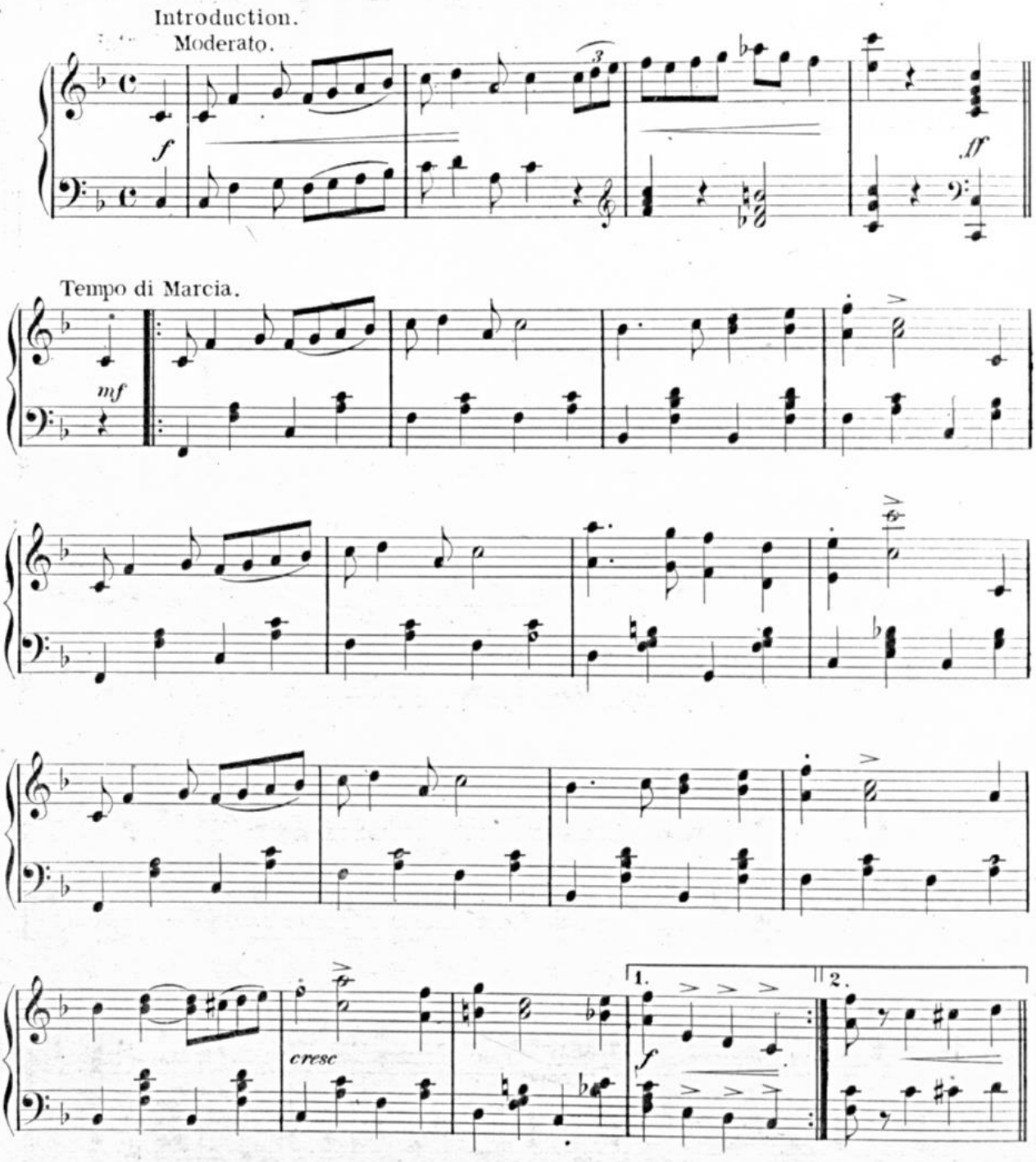

Copyright MDCCCXCIX by E.J.Denton.
English Copyright Secured

Brooks & Denton, 670 Sixth Ave., New York.

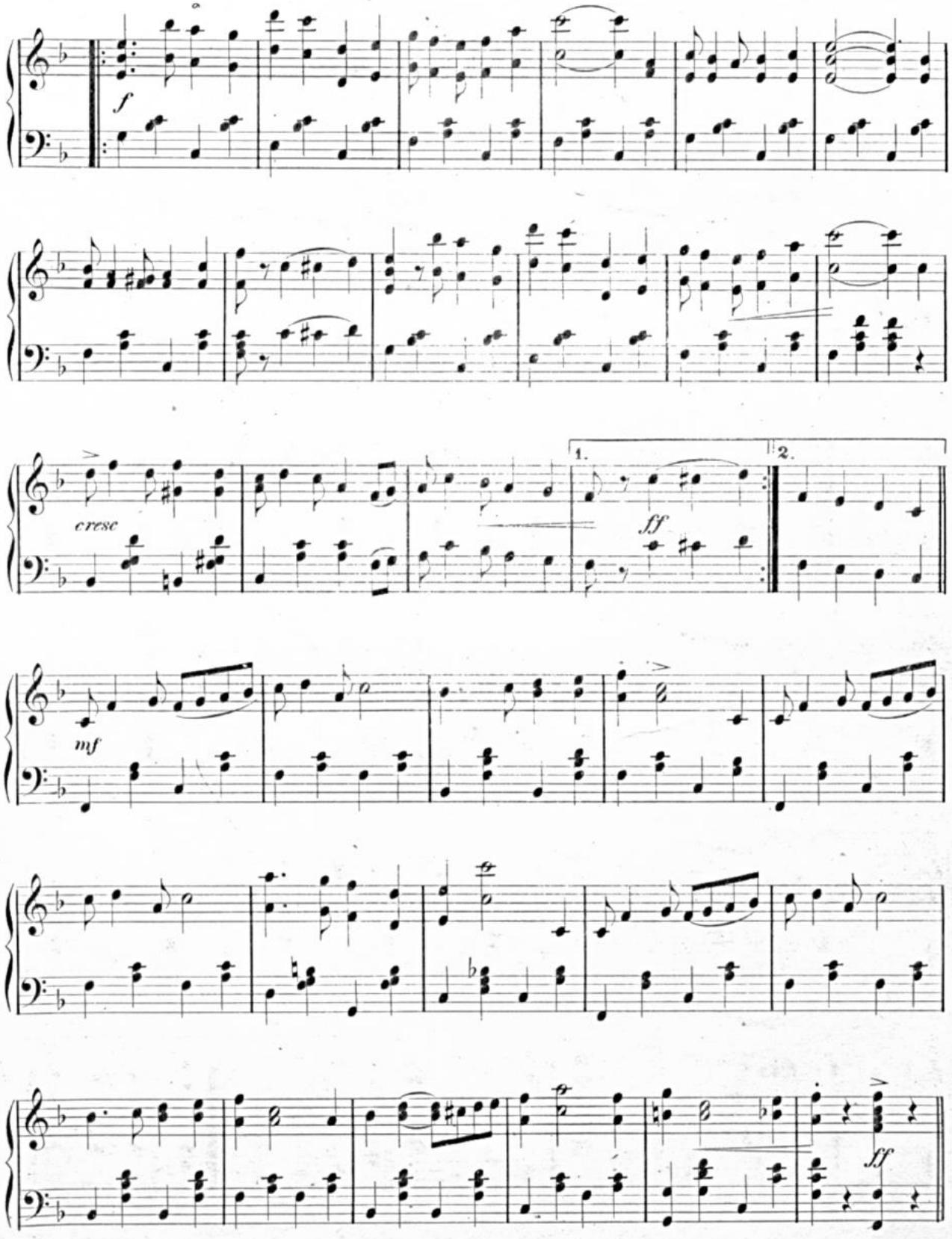
f
cresc
1.
2.
ff
mf
ff

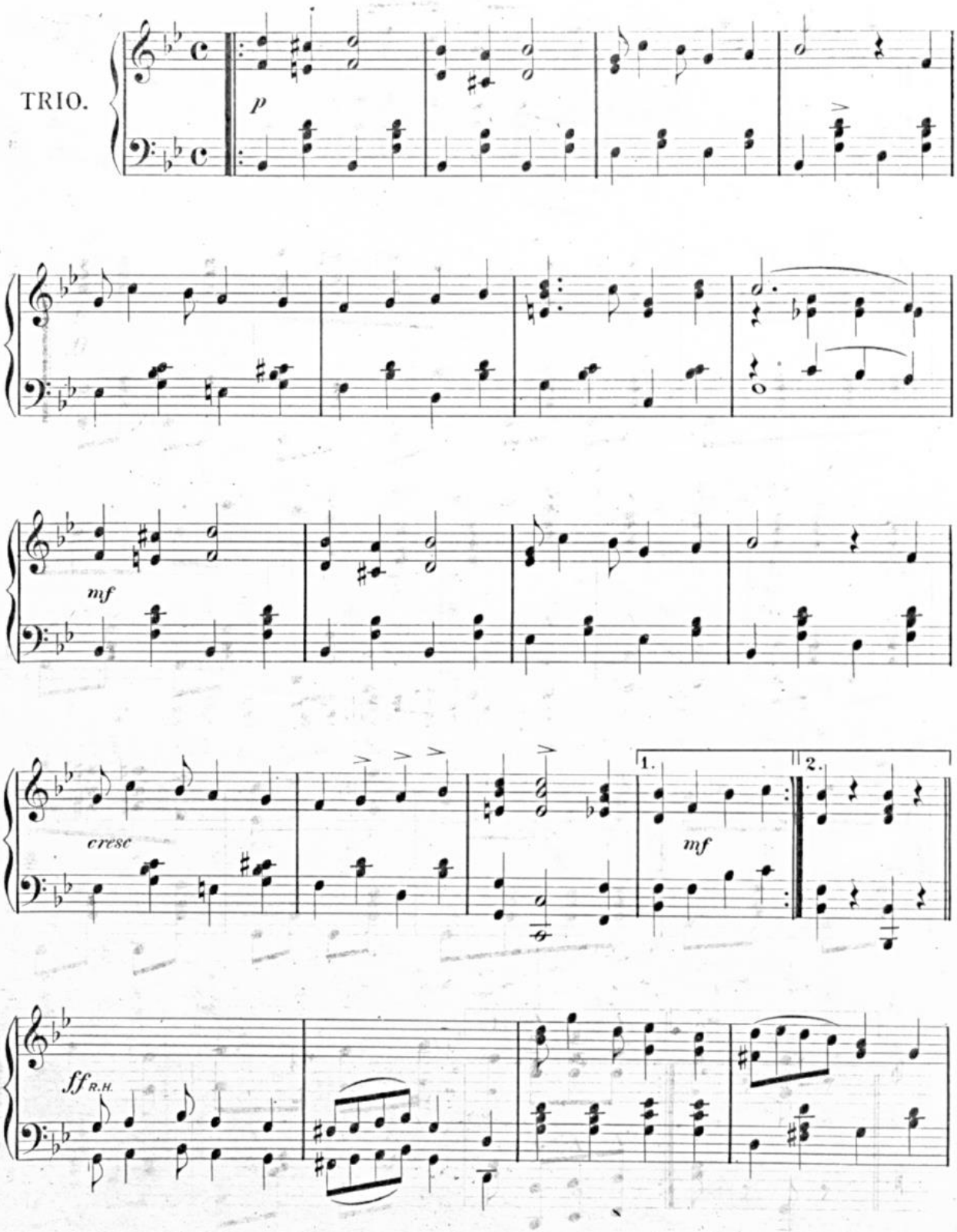
TRIO.
p
mf
cresc
1.
2.
mf
ff R.H.

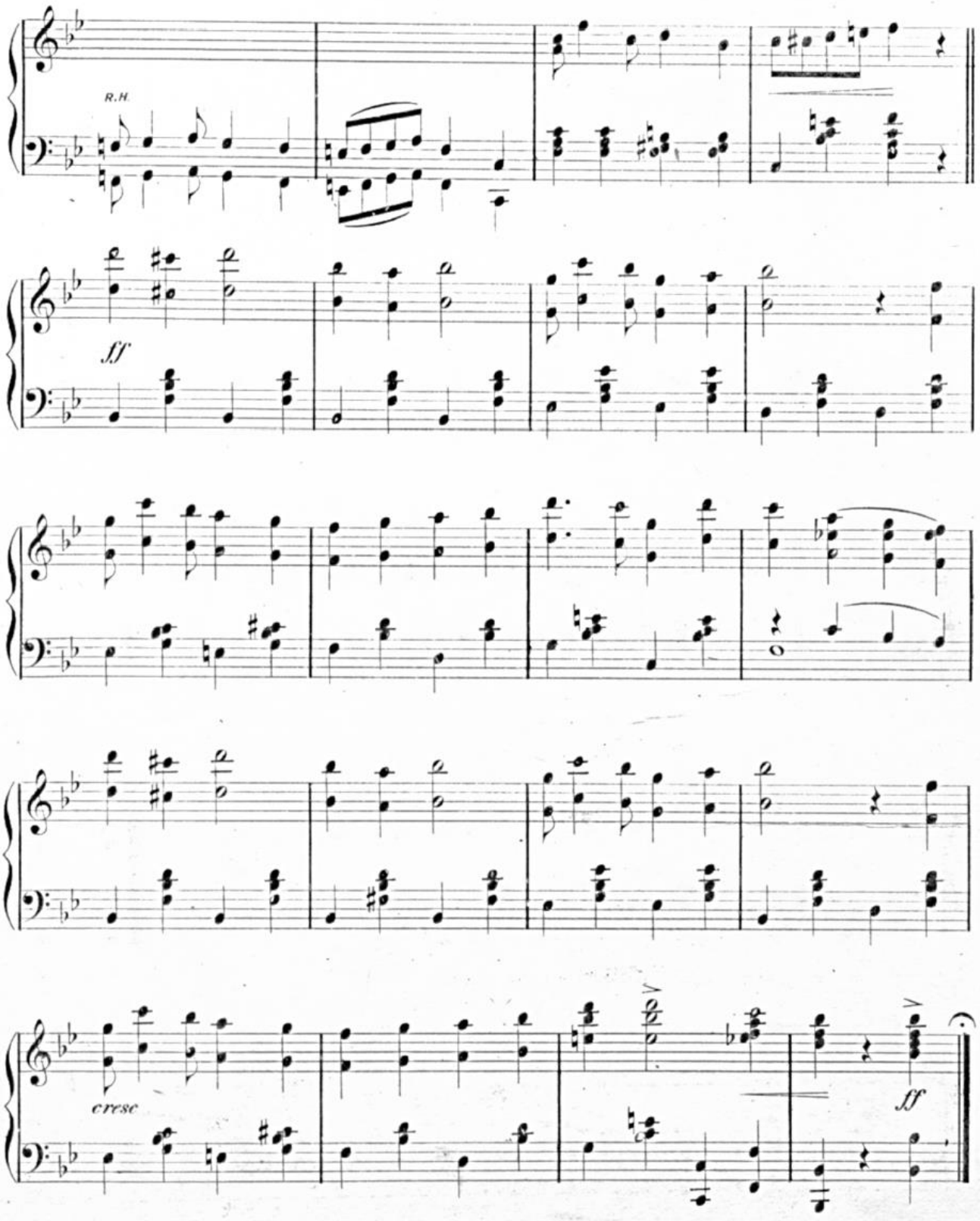
R.H.
ff
cresc
ff