

FESTIVAL EDITION

GOLDEN POTLATCH

CARNIVAL
MARCH *and* TWO STEP

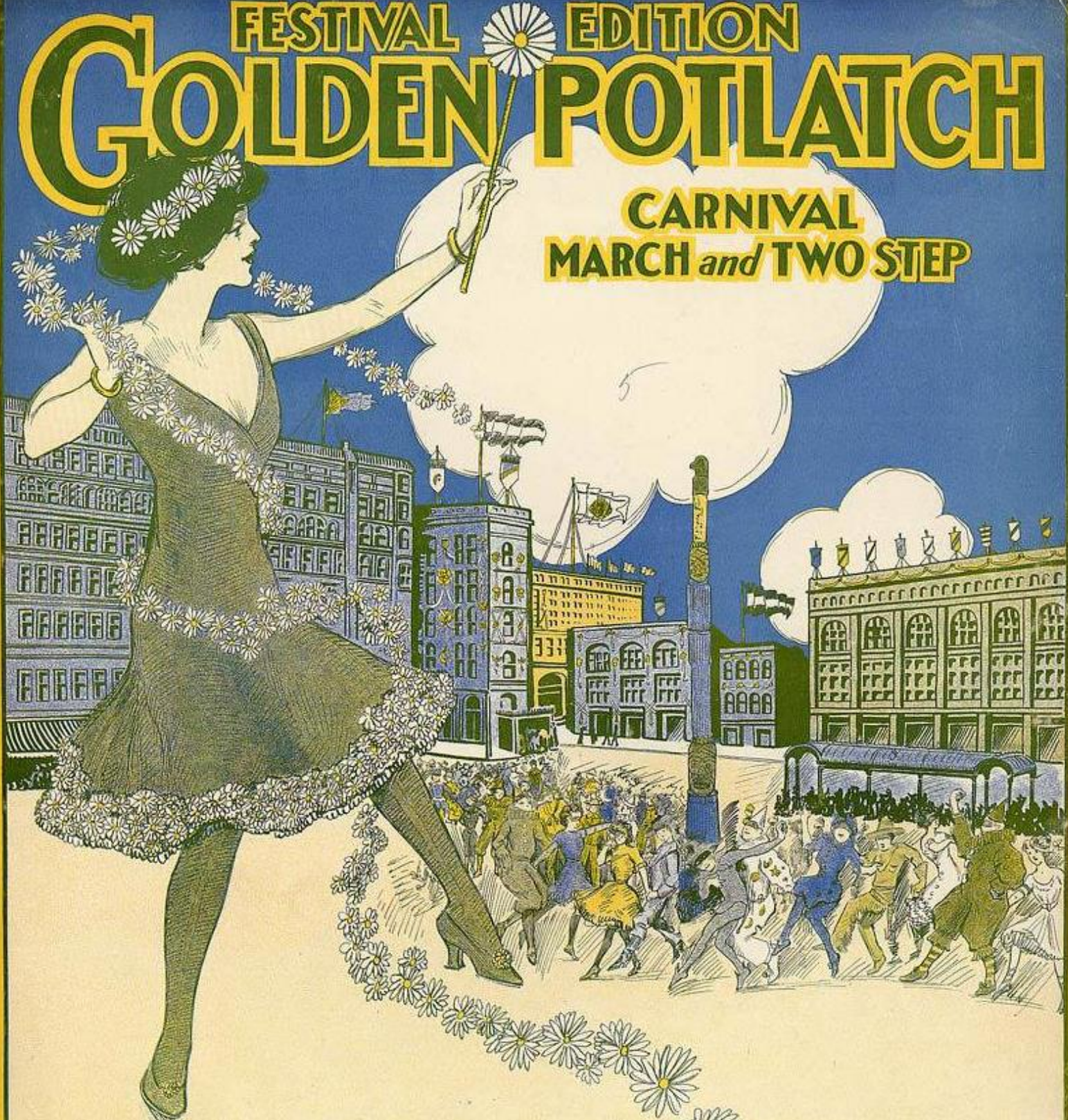

BY
MARTIN GREENWALD

POPULAR EDITION
LEO. FEIST  **NEW YORK**
 ASCHERBERG HOPWOOD & CREW, LTD. LONDON, ENGLAND

Handwritten signature

Golden Potlatch.

3

CARNIVAL MARCH and TWO STEP.

By MARTIN GREENWALD.

Tempo di Marcia

Copyright MCMXII by LEO FEIST, 194 W. 37th St. New York.
International Copyright secured & reserved.

Trio. *p*

mf

f

f *ff*

