

Lovingly inscribed to
Miss Lizzie Caragher
St. Louis Mo.

ma
August 1st 1901

VILLAGE CHIMES

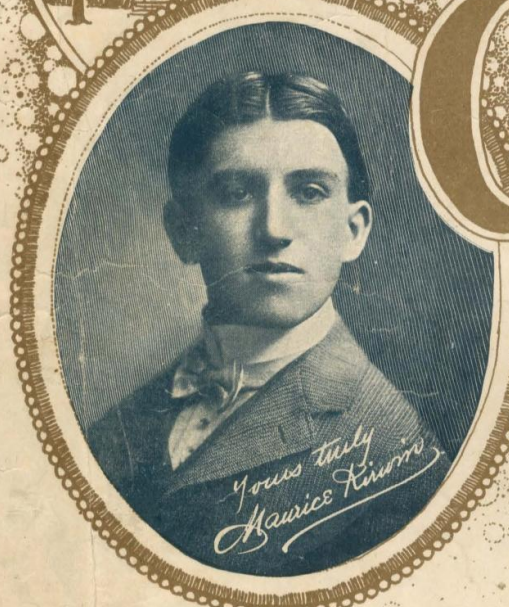
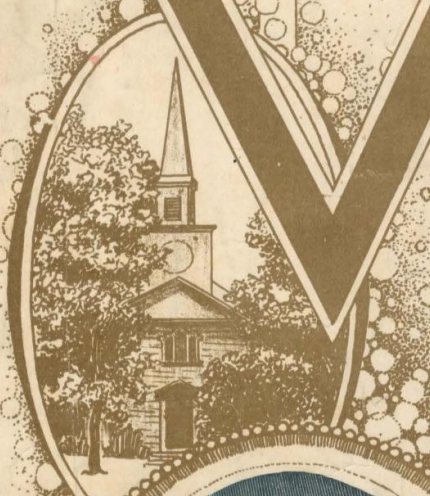

*Yours truly
Maurice Kirwin*

CAPRICE
DE SALON

COMPOSED BY

MAURICE KIRWIN

AUTHOR OF

LOVES PLEADING & LIGHT OF HOPE WALTZES

KIRWIN MUSIC CO. ST. LOUIS MO.
PUBLISHERS

5

VILLAGE CHIMES.

CAPRICE DE SALON.

By MAURICE KIRWIN.

INTRODUCTION.

TEMPO DI POLKA.

8. 3

ff

ff

3

Village Chimes. 5.